

# Queen - You're My Best Friend

19

22

25

28

31

34

37

40

43

46

49

52

55

58

61

64

67

70

73

76

79

82

85

91

99

107

115

123

131

139

147

155

163

171

179

187

195

203

211

219

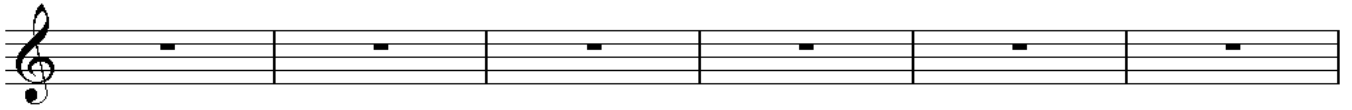

225

